

Patient report

Bio-Rad DATE: 11/23/2019
D-10 TIME: 12:09 PM
S/N: #DJ4I016123 Software version: 4.30-2
Sample ID: 10536388
Injection date 11/23/2019 11:49 AM
Injection #: 33 Method: HbA1c
Rack #: --- Rack position: 6

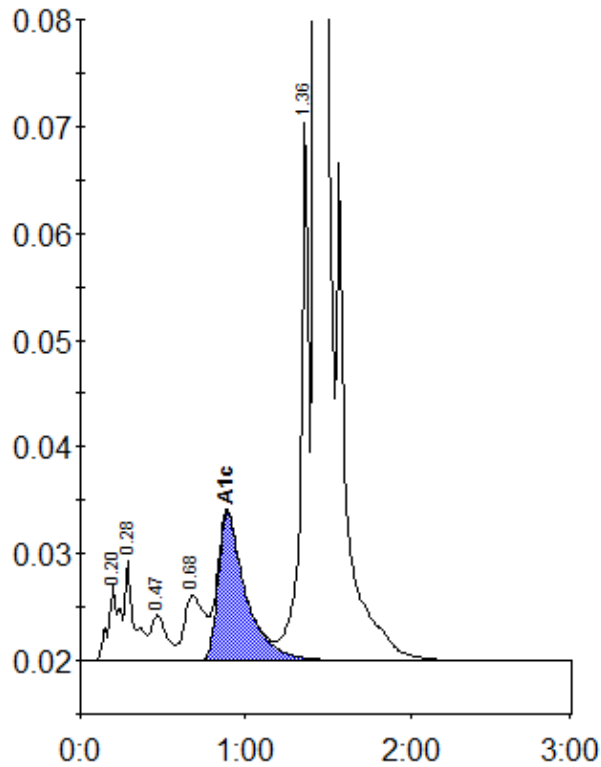

Peak table - ID: 10536388

| Peak | R.time | Height | Area | Area % |
|-------------|--------|---------|---------|--------|
| A1a | 0.20 | 7075 | 33767 | 1.1 |
| A1b | 0.28 | 9320 | 37581 | 1.3 |
| F | 0.47 | 4275 | 28414 | 1.0 |
| LA1c/CHb-1 | 0.68 | 6070 | 51728 | 1.8 |
| A1c | 0.89 | 13874 | 161631 | 7.3 |
| P3 | 1.36 | 50572 | 171556 | 5.8 |
| A0 | 1.43 | 729619 | 2466064 | 83.6 |
| Total Area: | | 2950740 | | |

| | |
|----------------|-----|
| Concentration: | % |
| A1c | 7.3 |